

EZ-LINK

PREPAID MASTERCARD

BADC4B
BADC4C
BADC4C

MARY
NURIN
REIHAN

TAGLINE

KEYWORDS: SPEED AND CONVENIENCE

LESS EFFORT, LESS TIME

BRAND IDEA



The idea of having a clear pathway that cuts through complications.

Utilizing the idea of minimalism to visualize our brand idea.

MOODBOARD

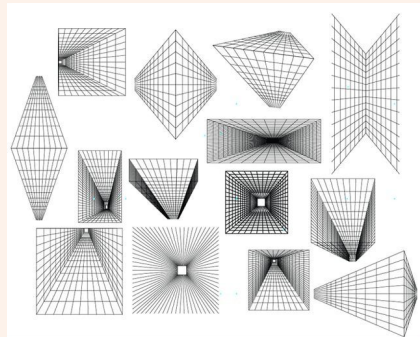
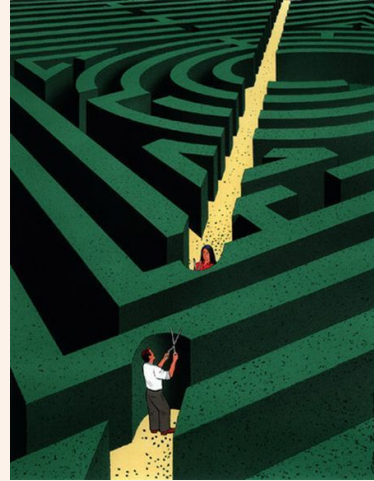
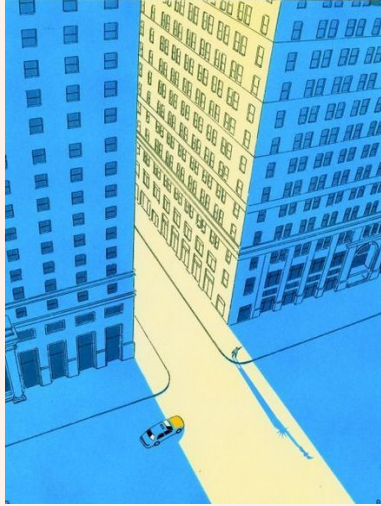

MOODBOARD

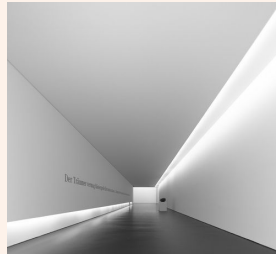
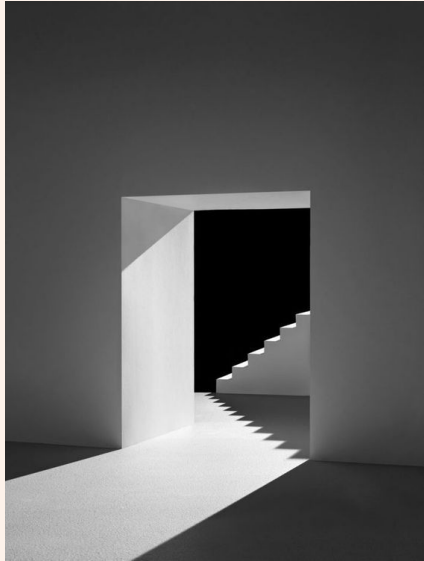
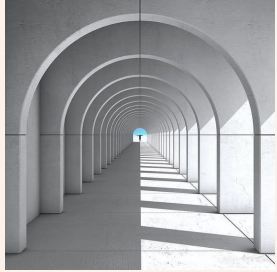

COLOUR PALETTE

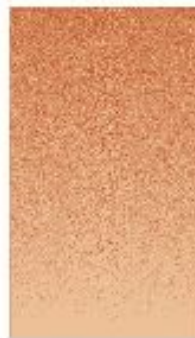

CMYK

02, 79, 76, 00

97, 94, 44, 55

00, 04, 05, 00

12, 49, 74, 00

77, 71, 53, 55

RGB

234, 93, 71

20, 18, 56

253, 242, 235

221, 145, 87

46, 46, 58

HEX

EB5C47

141238

FDF2EB

DD9157

2E2E3A

ICONOGRAPHY

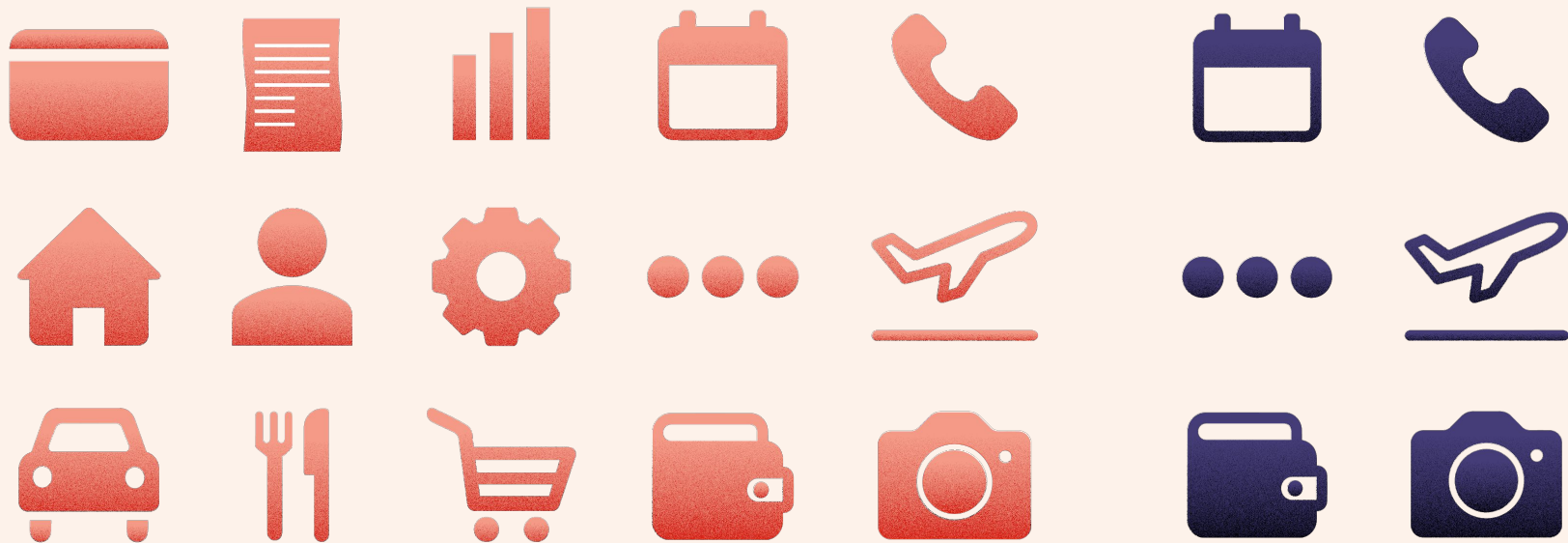

TYPOGRAPHY

OSKAR INLINE TWO BOLD

ABCDEFGHIJKLMNOPQRSTUVWXYZ
1234567890

Aktiv Grotesk Medium

ABCDEFGHIJKLMNOPQRSTUVWXYZ
abcdefghijklmnopqrstuvwxyz
1234567890

Roboto Medium

ABCDEFGHIJKLMNOPQRSTUVWXYZ
abcdefghijklmnopqrstuvwxyz
1234567890

LOGOTYPE



EZLINK
PREPAID

The logo features the word "EZLINK" in a bold, stylized sans-serif font. The "E" and "Z" are connected, and the "L" is also connected to the "I". The "N" and "K" are separate. Below "EZLINK" is the word "PREPAID" in a smaller, all-caps sans-serif font.

EZLINK
PREPAID

The logo is identical to the one on the white background, but the text is white, creating a high-contrast look.

EZLINK
PREPAID

The logo is identical to the one on the white background, but the text is dark blue, providing a strong contrast against the orange background.

EZLINK
PREPAID

The logo is identical to the one on the white background, but the text is orange, creating a high-contrast look against the dark blue background.

LOGOTYPE WITH GUIDELINES

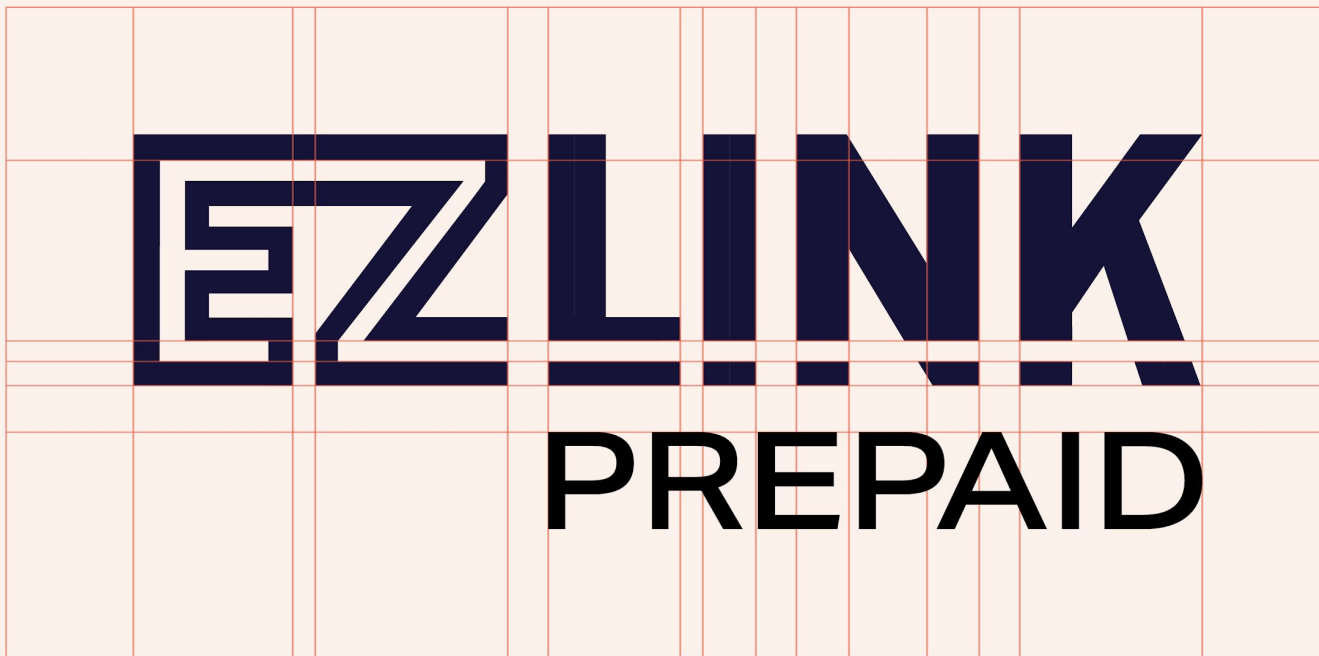

KEYWORDS

Simple

Decluttered

ATTRIBUTES

Leading Pathway

Open Path

One-Point Perspective

Straightforward

Basic Shapes

STANDARD CARD



CUSTOMISED CARD

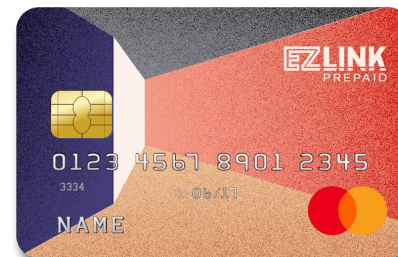
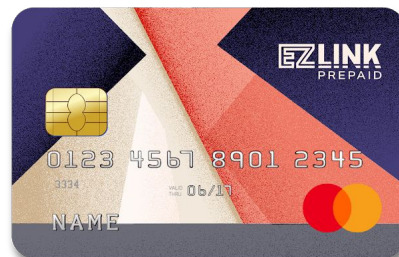
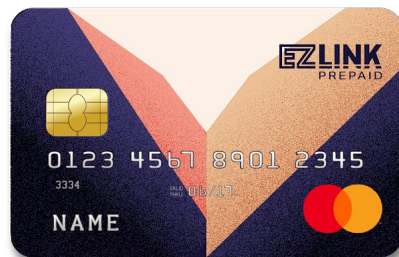
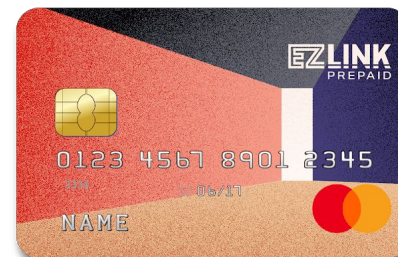
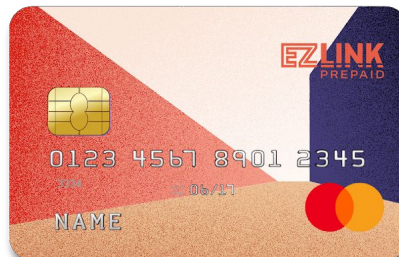
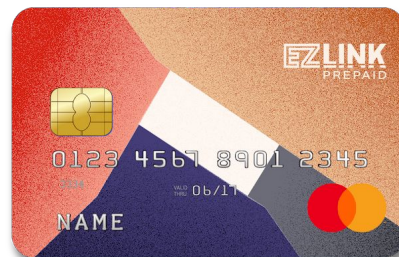

CHOSEN COMPANY

Interior Design SMEs Company:

WOLF STUDIOS

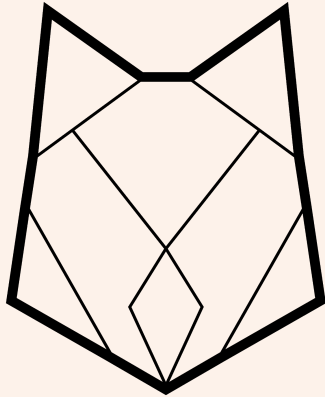

Company's Colour Palette:

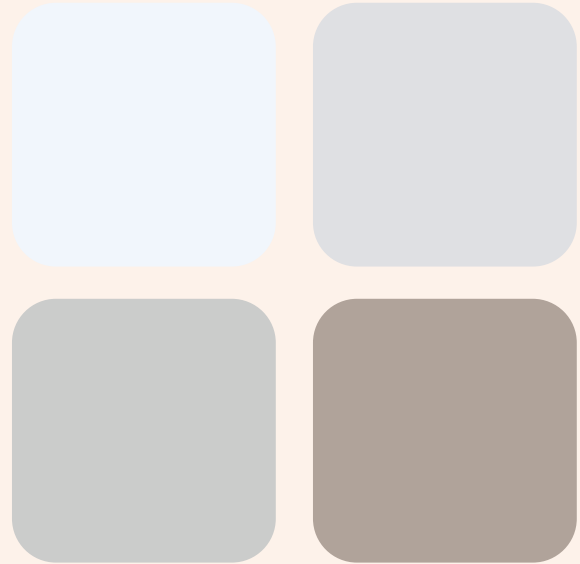

CUSTOMISED CARD WITH CHOSEN COMPANY

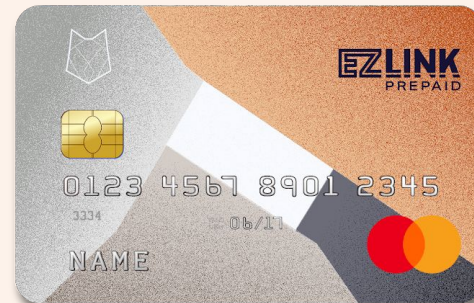
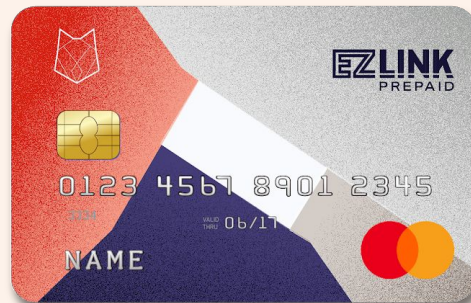
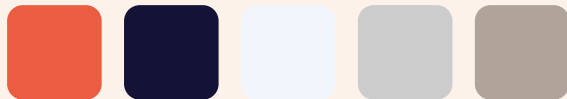

USER JOURNEY MAP: SUBMITTING RECEIPT

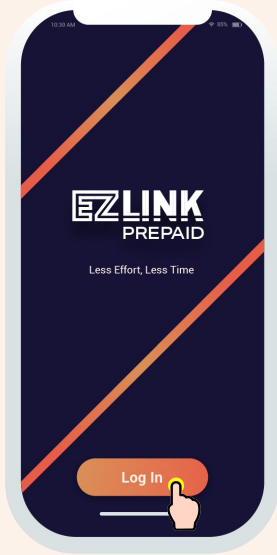

STEP 1:
Log in

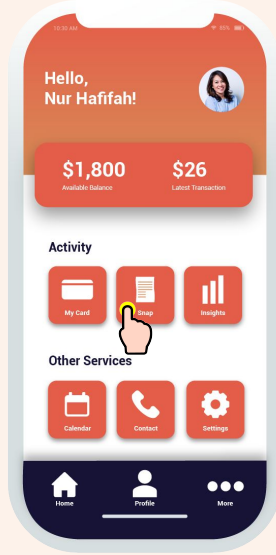

STEP 2:
Click "Snap" button



STEP 3:
Take photo of receipt

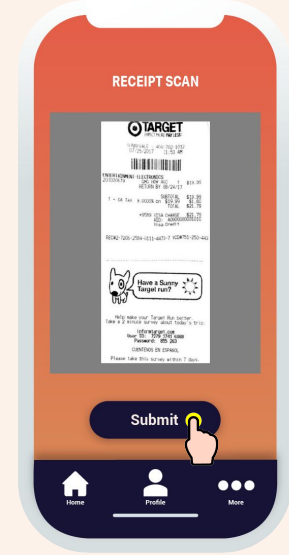

STEP 4:
Confirm photo
and submit

USER JOURNEY MAP: TRANSACTION HISTORY

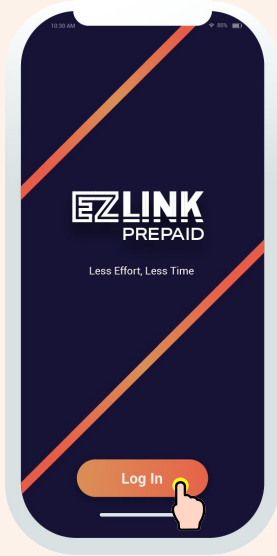

STEP 1:
Log in

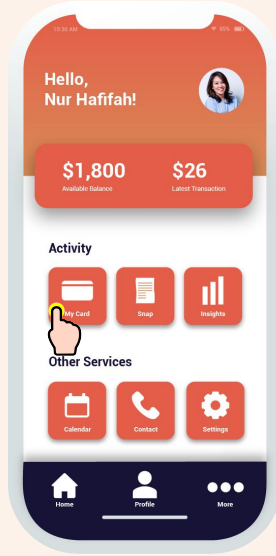

STEP 2:
Click "My Card" button

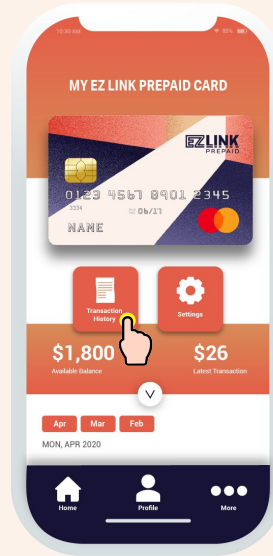

STEP 3:
Click "Transaction History" button

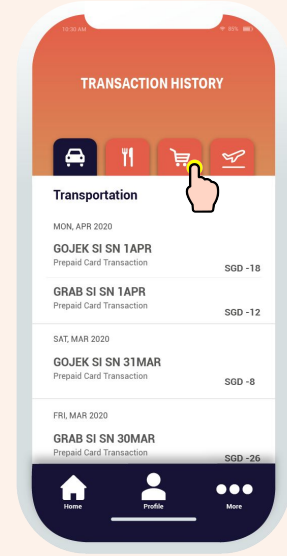

STEP 4:
Click "Shopping" button

TOUCHPOINTS



Holding Card with
Card Design

TOUCHPOINTS

Card Design on
Wallet App

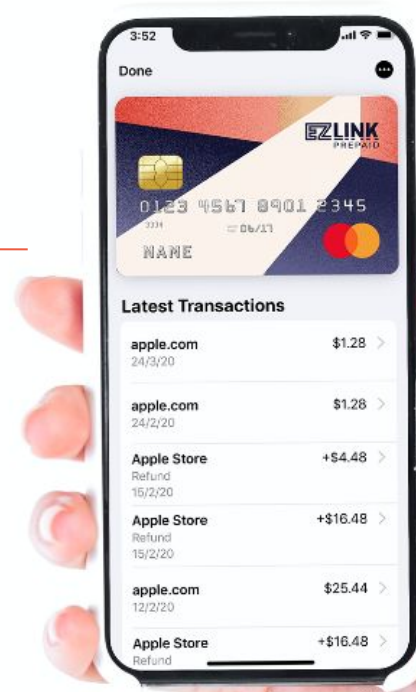

TOUCHPOINTS

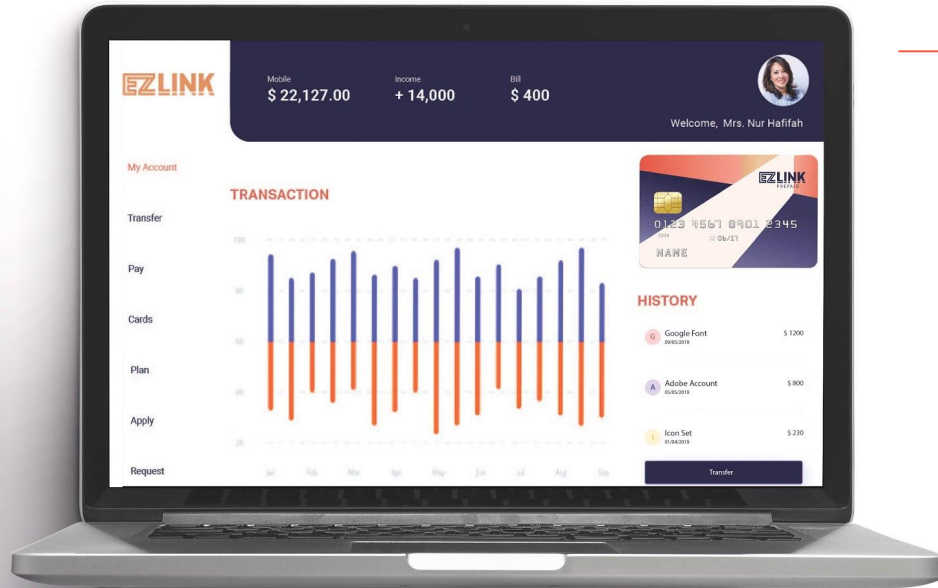

Card Design on Website

TOUCHPOINTS

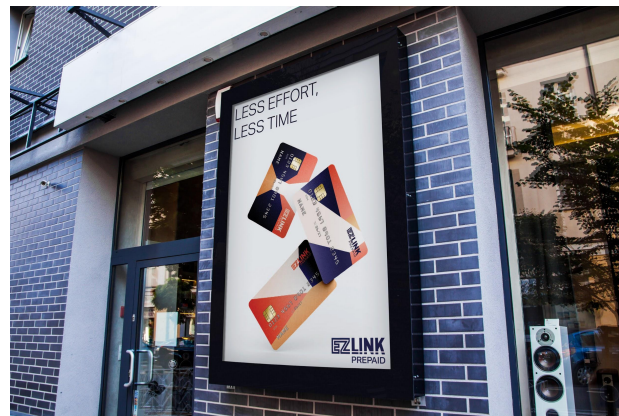



THANK YOU